1968

Val,
Babe it's a rough life, have fun always and don't forget our great english class,
Luv Once in a While

JAMES RYLIE DUKES
1031 QUEEN ST E
SAULT STE MARIE ONT
P6A 2C2

Val
To a good kid in my chem lab and bowling on Saturdays afternoon.
Sa Va "69"

B.C.C.
"70"

977.402 Sa86no 1968
Northern light (Sault Ste. Marie, Mich.)
Northern light

3 1833 03383 2319

Hi Val,
This is the second year in a row that you've been in my class and I know that you are a blast. Please stay as you are and you'll go far.
Your friend always
Dave ("69")

Val
To a nice Brunette in a not short that was a better suitor
"Maverick" "70"

Val,
A good kid in 44th hour Chem.
'69

Val,
Good luck for English
Good luck for English
It's been fun
B.C.C.
"70"

Val!
To a really great girl who's a pleasure to know in English class.
Sincerely
Dianne
"69"

Val

To a great kid in my Latin class.
Lotsa luck in the future with the guys.
Kathy

Val,
Well something is all over this yr.
But next yr! Its something else. You'll have to meet my "Stalyn" friends!
I'll never forget all the fun we've had and our little trouble talks!
Stay the same as always and have one hell of a riot! Judy

Val,
To a real sweet kid in the class of '71. Good luck in the future and remember all our cool English classes with Mrs Hansen. Have fun and be good (Ha! Ha!)
BW
H

Val
A real cute girl in my chemistry class. Hope you're going to stay at your cabin this summer. we'll have lots of fun.
Jim "69"

Val,
'70 May you Never Forget the joyful moments that the passing year has brought and hope that the leasons learned this year will help you in the future. Also Have a blast this summer. '70'
'70'
Jimmy Davis Adkins

Val,
To a really sweet kid & a great kid. Always stay as sweet as you are. Lots of luck in everything.
Cindy '70

Val,
To a really sweet girl, have fun the next 2 years of school ok!
Don't give me a rough ale time in the restaurant either you hear me!
Mapa
Lots of Luck all.
"70" Mary Anne

Val
To a girl that takes a lot of jokes out of ...
Good luck
Bob '70

Val,
You're a really nice girl in my Geo. class. Good luck in the future and have fun this summer.
Love
Fred

Dianne

You was good friends with is known to be the most cheerful waitress at Rosini's. We had a good few times haven't we but worry about Tom too much! We'll have to have some more of those talks that we can't tell Brenda about. eh? Well you're going to be a big Junior next year! You'll really enjoy yourself, well at least I do & did this year! Well, when I wasn't grounded. But I know you will. Well, see you in Bayciology next year first hour!

As always,
Gretchen
"69"

Dianne, (Big Bill)

[illegible] to a really great kid who I've [illegible] with. Don't forget some of our [illegible] I'll find a good waitress [illegible] we'll come see you this [illegible] — afterwards. Sure [illegible]

[illegible] fantastic In High [illegible] (If I make it) you'll [illegible] the summer, you [illegible] with you know who? [illegible] Bless ya,

Love Sue B. "70"

Northern Light

Sault Ste. Marie High School
Sault Ste. Marie, Michigan

Daniel T. Green ..... Editor-in-Chief
Margaret Elston ..... Associate Editor
Eric Marken ..... Chief Photographer
Michael L. Smith ..... Business Manager
Mr. Alva E. Beamish ..... Editorial Adviser
Mr. John F. McDonald ..... Business Adviser

Allen County Public Library
900 Webster Street
PO Box 2270
Fort Wayne, IN 46801-2270

1968

Multi-Faceted Sault Activities Encourage

High Curriculum and Student Interest

Activities and Organizations 5
Sports 37
Faculty 49
Underclassmen 65
Seniors 81
Advertising 103

Exchange Student Larry Hembroff stayed in Lahro, Germany with the Walter Family. Here he is shown attending a birthday party for one of his friends.

Student Exchange Program Aims for Friendship Through Understanding

Evelyne Ron, exchange student from France, meets her American "sister" Kathy Ward as she steps from the bus on arriving in Sault Ste. Marie.

Activities
Organizations

Our vivacious queen candidates: Cindy Hines, Diane Stanaway, Pat Fabricino, Penny Hubbard, Susan Yon, Karen Wilson and Sally Craven lead the pre-Homecoming Snakedance.

Ann Christianson observes students vote for the candidates of their choice.

Homecoming Arouse

Pep Band ge

The raging blaze warms students after a chilling trek.

Happenings Enthusiasm

on the wagon."

The Gladstone Beast fails to terrify the assembled student body.

The Colonnade Club column supports Sault High's team.

Football Victory, Patty's

A Blue Devil victory highlights 1967-1968 Homecoming.

3 1833 03383 2319

Coronation Conclude Homecoming Gala

Sault High enthusiasts celebrated Homecoming on a cold, rainy night but the weather didn't dampen the enthusiastic team and spectators. Floats from many organizations and clubs were displayed in a parade which preceded the game.

Beautiful Homecoming Queen Pat Fabricino was crowned at half time ceremonies. Princess Sally Craven, Cindy Hines, Penny Hubbard, Diane Stanaway, and Susan Yon completed the court.

The Blue Devils overwhelmed Gladstone by a score of 25—6. Queen Pat and her court presided over a well attended dance.

Jim Young and Eric Marken congratulate Glen Helman on achieving finalist status in the National Honor Society Scholarship Program.

Honor Societies Stress

Treasurer Dan Green, Secretary Brenda Hoath, Vice-President Jim Young and President Alan Armstrong plan Spring activities.

National Honor Society members gather to discuss future service projects.

Scholarship and Service

Quill and Scroll members Kathy Myner, Wilma Nash, Daniel Green, Linda Shunk and Larry Bogart plan initiation ceremonies for new members.

Student Council Officers Kathy Ward, Larry Hembroff, Connie Payment, Tempie Dubow, Rick Cooper and Bill Stanaway are installed before the student body. Seated is Evelyne Ron, exchange student from France.

Referee Bill Stanaway watches as students and faculty vie for rebound at Student-Faculty Game, one of Student Council's many activities.

Students Employ

Student Council Representative Larry Hembroff regi

New Student Council Representatives take office before assembled student body.

Representative Process

ers Senior Sally Craven to vote in class elections.

Kathy Ward gives her first address as Council President.

Officers Carol Sterrens, Pat Fabricino, and Brenda Hoath install members as Barb Carlson signs membership roll.

Colonnade and Hi-Y Strive

Colonnade Initiates Barb Michaels, Pam Peller, Linda Myers and Chris Myers exude enthusiasm during the informal part of the ceremony.

Attentive members, Gary Miller, Tim Malette, Larry Hembroff, David Strickland, participate at a regular Hi-Y meeting.

to Produce Good Citizens

Secretary Tim Malette relates the minutes of the previous meeting as President Jim Young ponders the next agenda item.

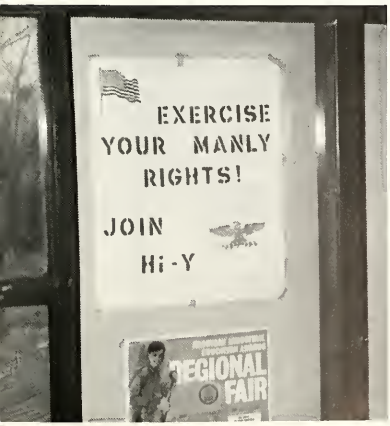

Band Members Steve Rice, Wayne Madden, David Pruess, and Sharon Hanna prepare for the Petoskey Band Festival

Band and Choir Combined Perform

Flutist Cindy Hines concentrates diligently on the improvement of her artistry.

Band director Karen Stearns leads the band in a musical Christmas program.

Choir provides musical entertainment at assemblies and special programs.

Carolyn Maltas, assisted by Nancy Durno, accompanies the choir during Christmas program.

Precisely Throughout Year

Choir leader Mary Wood directs choir in a musical presentation.

Co-editors Kathy Myner and Larry Bogart prepare *Keynote* make up.

Deadlines, Advisers Don't Faze

Members of the *Keynote* Production Staff operate the paper cutter.

Northern Light Business Staff Members David Stobaugh and Mike Smith sell advertising space to Mr. Walter Materna.

Enterprising Journalists

Northern Light Editorial Staff Members Michael Sibbald, Editor-in-Chief, Daniel Green, Gail LaMothe, Photographer Eric Marken, Antonio Orlando and Associate Editor Margaret Elston select photos for yearbook layouts.

Artfully designed socks worn by many students create jovial atmosphere.

Shoes and boots are rejected in favor of gaily decorated

Students Relax

Flower Children Melvyn Waybrant, Tom Spurgin, Mel Meadowcraft, Dave Geniesse, and Ron Fletcher won the costume contest at the Halloween Dance.

ocks during the Latin class annual Sock Hop.

Mixers abound with loud music and long distance dancing.

at Dances, Mixers

Sault High dancers hop a while.

Future nurses participate in a program during Michigan Nurses' Week while Adviser Mrs. Ann Rye looks on.

Future Nurses and Farmers

Secretary Donna Bergeron, Treasurer Linda Palmer, Sargeant-at-Arms Kristin Mitchell, and Vice-President Barbara Rogers *(SEATED)* plan future programs.

Future Farmers sell popcorn and refreshments at basketball games.

Gain Vocational Insights

Bill Brabant, Mike Brady, Bill Kellis, Art Smart and Harvey Bell conquer the intricacies of Robert's Rules as members of the FFA Parliamentary Procedure Team.

A noon-hour caramelled apple sale is one of FTA's money-making activities which is enthusiastically supported by the students.

Dr. Purna Candra, professor at Lake Superior State College, discusses College level education at a regular meeting.

F.T.A. Prepares Students for Careers in Education

Vice-President Sue Bresnahan discusses plans for F.T.A.'s assistance at conferences with adviser Mrs. Sharon Laundy.

Club member Chuck Wiltsie services one of the auditorium arc projectors, used for noon hour movies during the winter months.

Electronics Club Benefits School, Members

Adviser Gale Nelson, watches skeptically as well meaning workers operate on a projector.

Mrs. Carol Askwith coaches team during time-out at the Sault-Brimley Girls' Basketball Game.

Girls' basketball develops sportsmanship and encourages fitness among GAA members.

GAA and Girls' Rifle Team

Debbie Menard outwits two opponents with an end run.

Beverly Bogart, captain of the Girls' Rifle Team, wins the Miss Annie Oakley Award for the best female marksman.

Make Sports Coeducational

Girls' Rifle Team members Marian Sally, Mary Maki, Annette Barr, Jerry Bogart, Sandy MacKechnie, co-captain; Beverly Bogart, captain; Marcia Seppala, secretary; Norma Byers, and Diane Zimmerman learn proper care and handling of firearms.

The R.O.T.C. Color Guard presents the flag at all basketball, football games and pep assemblies.

The precision marching of the Drill Tea

ROTC Encourages

Drill Team members Charles Peterson and Tim LaLonde practice many hours each week.

lights half-time attractions.

M/Sgt. Sidney Wilson speaks at the Veterans' Day assembly.

Citizenship, Responsibility

Leonard Garyson performs the Queen Anne's Salute during a Drill Team demonstration.

Majorettes participate in many activities performing at basketball and football games, pep assemblies and marching in parades.

Precision Units

Majorettes are Nancy Curtis, Pam Peller, Linda Myers, Cindy Dorie, Wendy Swan, Chris Myers, Barb Brawley, Diane McDonald and Jan Ozzello.

At basketball games Pom-Pom Girls assist the cheerleaders with resounding support.

Entertain, Serve

Sault High's Pom-Pom Girls experience success at their first public appearance as half time entertainment at a basketball game.

Wily salesman James Munro sells 1968 announcements to Mary Ellen Keating and Brenda Hoath.

Strictly speaking, hallway rendezvous are forbidden.

Fun, Decision Conclude

Mr. Nelson's government students absorb considerable incidental learning as well as academic essentials.

Dick Gregory speaks on civil rights.

Filled Days Senior Year

Once again the Senior Class meets to fill out forms.

Thespian Officers Gretchen Flood, Dan Green, Suzanne Riddle, Ann Christianson, and Georgia Holton consider a play for presentation to the student body.

National Thespians and Forensics

Georgia Holton finds that an effective presentation requires much practice.

Becky Swick rehearses her dramatic dialogue for Forensics.

William K. Shouldice reads from *Bonnie and Clyde.*

Involve Students in Dramatic Ventures

National Thespian members gather ideas for a dramatic production.

President Brenda Hoath (center) discusses her downstate Bible trip with Secretary Wilma Nash and Vice-President Larry Bogart.

Students Share Christian Fellowship

Members listen attentively as Annette Mills reads a thought provoking article.

Sports

Cheerleaders enliven sports events.

ONE, two, three, four .

Cheerleaders Inject

Varsity Cheerleaders: *BACK ROW:* Cindy Hines, Linda Maki, Penny Hubbard, Sally Cartwright. *FRONT ROW:* Sally Craven, and Dianne Stanaway.

ONE, two, three, four . . .

The fervor of Pam Goehle and Cheryl Ray infects the crowd.

Spectator Enthusiasm

Junior Varsity Cheerleaders: Pam Goehle, Cheryl Ray, Debbie McPherson, Cathy Staffeld, Carol Fortin, and Patty Shaheen.

A Sault High rush ends abruptly.

Varsity Gridders Finish Season

ROW 1: Manager Frank Stott, Sam Lightfoot, Jim Adkins, Bruce C. Campbell, Bill Stanaway, Bob Chapman, John Minta, Wayne Fortin, Frank Bridge, Glenn Owaski. *ROW 2:* Mr. Robert Hirschenberger, Judd Howson, Don Worley, Paul Wade, Ken Hancock, Martin Eckardt, Peter Rushford, Randy Johnson, Steve Drouin, Paul Cook, Maurice Forrest, Head Coach Adolph Van Citters. *ROW 3:* Jim B. Mackie, Mac Finlayson, Tom Bergeron, Bob Caldwell, Herb Peterman, Bob Fabricino, Bob Moiles, Dave Bryers.

Varsity line practices rushing during pre-game warmup.

With Excellent Record

Varsity Scores

Sault	7	Negaunee	39
Sault	7	Traverse City	33
Sault	12	Manistique	27
Sault	20	Newberry	0
Sault	8	Marquette	7
Sault	15	Ishpeming	12
Sault	39	Munising	6
Sault	25	Gladstone	6
Sault	6	Alpena	6

Playing conditions at the Homecoming game are terrible, but Sault High wins 25—6.

ROW 1: Mike Worley, Bill Gabriel, Scott Murtha, Brian Larson, Phil Brown, Mark Sundstrom, Henry Burke, John Osborn, Benjamin Moiles. *ROW 2:* Rick Murphy, Wayne Clement, Ricky Hancock, George Marra, Denny Brooks, Roger Falkenhagen, David TenEyck, Dennis Skidmore, Dennis Preslan. *ROW 3:* Mike Beatty, Sam Bryers, Richard Mackey, Mike Adams, Gene Gagnon, Gar Sillers, Mike Johnston, John Black, Dennis Rutledge.

Jr. Varsity Faces Tough Competitors

A Devil finds a hole for a first down.

Varsity Scores

Cee Team Scores

Sault	7	DeTour	47
Sault	7	Engadine	43
Sault	6	Newberry	7
Sault	20	St. Ignace	35
Sault	19	Rudyard	12
Sault	19	Newberry	28
Sault	0	Engadine	45
Sault	13	Newberry	12
Sault	7	Newberry	28

Coaching and practice tell as Sault High runner outdistances his opponent.

Ron Michalski displays his mud caked shoes following fatiguing meet.

Cross Country Develops Stamina, Strength

ROW 1: Mr. Kenneth Kiczenski, Dennis Hungerford, Tony Hawkins, Dave Martin, Gene Bertram, Bill Mackie. *ROW 2:* Ron Michalski, Glenn Arnott, Fred Hill, Ron Bata, Mr. Richard Smith.

Wrestlers demonstrate proper technique at a pep assembly while referee observes closely.

Wrestling Adds Facet to SHS Scene

Bob Caldwell displays grim determination as he tries to break his opponent in half.

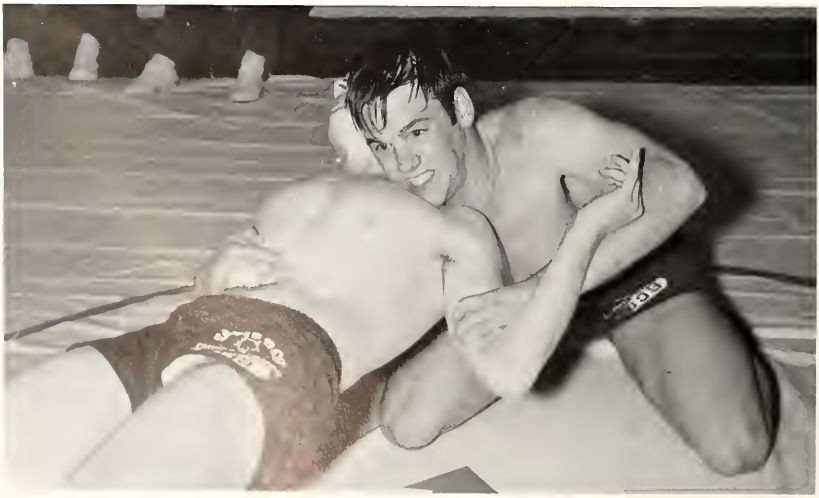

Intramural basketball provides outlet for student energy.

Intramurals Stress Participation

Competition for one more basket demands intense concentration.

Gene Curtis (52) and Denny Dahlman (50) team up under the basket to foil opponents' move.

Varsity Basketballers Enjoy

ROW 1: David Albrough, Tom Bergeron, Rand Bishop, Dennis Dahlman, Gene Curtis, Don Howson, Rick Cooper, *ROW 2:* Mgr. Bob Fabricino, Herb Peterman, Ron Bata, Peter Pettalia, Judd Howson, Steve Gorsuch, Mike MacDonald, Bill Stanaway, Coach Tim Bullock.

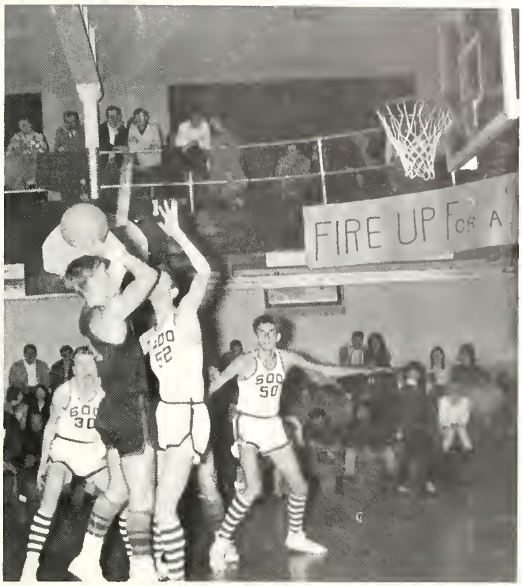

Gene Curtis (52) attempts to block opponents shot while Denny Dahlman (50) and Herb Peterman (30) await rebound.

Denny Dahlman (50) guards his man.

Exciting Season

Varsity Scores

Sault	46	Rudyard	47
Sault	80	Manistique	76
Sault	64	Marquette	78
Sault	63	Negaunee	56
Sault	54	Alpena	43
Sault	69	Marquette	68
Sault	65	Escanaba	60
Sault	71	Newberry	60
Sault	55	Munising	60
Sault	57	Alpena	82
Sault	62	Manistique	60
Sault	70	Ishpeming	76
Sault	71	Newberry	43
Sault	46	Rudyard	50
Sault	50	Traverse City	64
Sault	64	Gladstone	84

Blue Devils fight for the tip-off.

Junior Varsity Scores

Sault	54	Rudyard	42
Sault	36	Manistique	58
Sault	42	Marquette	40
Sault	47	Nagaunee	40
Sault	32	Alpena	46
Sault	60	Marquette	48
Sault	49	Escanaba	78
Sault	67	Newberry	69
Sault	48	Munising	45
Sault	54	Alpena	75
Sault	55	Manistique	47
Sault	43	Ishpeming	55
Sault	73	Munising	68
Sault	55	Newberry	36
Sault	73	Newberry	72
Sault	48	Ishpeming	68
Sault	58	Gladstone	70

JV Struggles for Cage Victories

ROW 1: Tom Root, David Cooper, Sam Lightfoot, Dennis Brooks, John Black, Mike Fields, Bruce C. Campbell.

ROW 2: Coach Gary Glowacki, Ron Chalmers, Wayne Fortin, Randy Maleport, Ken Umbehocker, Jim Adkins.

Faculty

Mr. Sam Dubow
Principal

Mr. Robert Brisson
1927-1967
Assistant Principal

Mr. Charles Flower
Assistant Principal

Administrators and Counselors

Board of Education—Dr. George Mullin, Mrs. Orma Steinbach, Mr. Maurice Strahl, Dr. Donald Finlayson, Dr. James Pierce, Mr. Vernon Coutant, and Mr. Frank Heselton.

Mr. Herbert Helman
Guidance

Miss Blodwen Johns
Guidance

Facilitate School Operation

Mr. David Zuelke
Guidance

Miss Margaret Conlon
Librarian

Mrs. Carol Holmes
Librarian

Myriad of English

Miss Marcella Frank—English

Miss Helen Andary
English

Mrs. Florence Duree
English

Mrs. June Ewing
English, Speech, Drama

Miss Kathryn Falls
English

Courses Benefit All Students

Mr. David Gonyeau
English

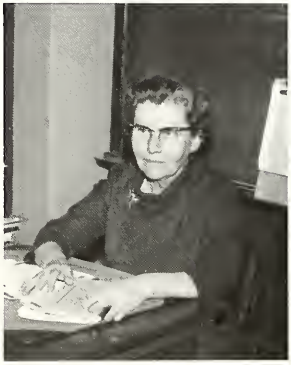

Mrs. Kathleen Hanson
English

Miss Nancy O'Connor
English

Mr. William Sack
English

Mrs. Leda Quigley
English

Mr. Charles VanTiger
English

Suzanne Riddle enthusiastically participates in Third Year French.

Mr. Alva Beamish
French

Mrs. Tamara Velde
Latin

Courses Build Academic and

Mr. Joseph Wallace
Art

Mr. Ronald Holm
Business Education

Mrs. Doris Quist
Business Education

Mrs. Winifred Blackburn
Business Education

Miss Maxine Gertz
Business Education

Mr. Lawrence Givens
Business Education

Mrs. Joyce Seaman
Business Education

Vocational Foundations

Mrs. Jennie Myner
Business Education

Mr. Mervin Beadle
Social Science

Mrs. Irene Hungerford
Social Science

Mr. Gary Glowacki
Social Science

Courses Explore Political Systems

Student teachers—Miss Sharon Hall, English; Miss Angela Bonacci, biology; Miss Gayle Blomquist, home economics; Mr. Jon McKinnon, social studies; Miss Christine Engberg, business education.

and Social Change

Miss Mildred Enich
Social Science

Mr. Gale Nelson
Social Science

Mrs. Caroline Selby
Social Science

Mr. Fred Wahls
Social Science

Capt. James Brammer
R.O.T.C.

M./Sgt. Sidney Wilson
R.O.T.C.

Mr. Terrance Chesebro
Agriculture

Diverse Courses
Mind

Mrs. Elizabeth Miller
Home Economics

Mrs. Mae VanCitters
Home Economics

Mr. Anthony Mastaw
Study Hall Supervisor

Mrs. Karen Stearns
Band

Mr. Robert Hirschenberger
Industrial Arts, Student Activities

Effect
Expanding Experiences

Mrs. Mary Wood
Choir

Mr. Timothy Bullock
Physical Education

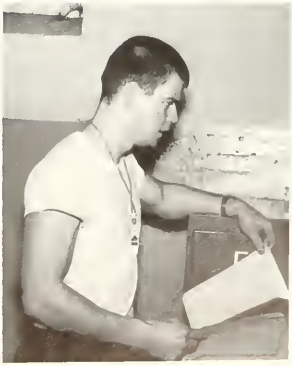

Mr. William Larson
Physical Education

Mr. Langsford Collins
Industrial Arts

Mr. Thomas Christianson
Industrial Arts

Vocational Industrial

Mr. Lawrence Gilbert
Industrial Arts

Mr. Edward Gaus
Industrial Arts

Courses Prepare Students for Jobs

Mr. John McDonald
Graphic Arts

Mr. Glenn Rye
Auto Mechanics

Mr. Adolph VanCitters
Industrial Arts

Mr. William Black
Mathematics

Mathematics Develops Analytical

Mr. Francis Cameron
Mathematics

Mrs. Rosa Grout
Mathematics

Mr. Marvin Johnson
Mathematics

Thinking

Mr. Daryl Fairbanks
Mathematics

Mr. Kenneth Kiczenski
Mathematics

Mr. Roger Norton
Mathematics

Mr. William Smith
Mathematics

Mrs. Ewing conducts an "eat-in."

Mrs. Jacqueline Collier
Science

Science Reveals Secrets of Universe

Mrs. Sharon Laundy
Science

Mr. Otto McNaughton
Biology

Mr. Jack Toolan
Science

Underclassmen

President Amos Day, Treasurer Kathy Dahlman, Vice-President Susan Ray, and Secretary Nancy Barnes confer with Mr. David Zuelke, freshman adviser.

Freshmen Electees Acquire

Raymond Albrough
Darlene Allen
Patricia Amell
Robert Amyotte
Janet Anderson
Robert Anderson
John Antonelli
Randall Atkins
Connie Badenski
Bonnie Bain
Nancy Barnes
Karen Bayeur
Michelle Beaudry
Robert Beaudry
Michael Beatty
Cheryl Belleau
Jeri Belleau
Janis Benoit
Bobbie Bentley
John Black
Linda Blair
Geraldine Bogart
Herman Bogart
Bruce Bourque

Henry Bourque
Catherine Brabant
Michael Brady
Jean Brock
Marilyn Brown
William Brown
Sam Bryers
Mark Buhro
Marbaret Burgess
Michael Bush
Charla Caldwell
Debra Calery
Stephen Calvey
Larry Campbell
Laura Campbell
Michael Campbell
Thomas Captain
Lillian Cardamoni
Dianne Carlson
Thomas Carlson
Steven Carmack
Gary Cartwright
Robert Cartwright
Holly Christie

Sally Clark
Wayne Clement
Debra Clow
Charles Cook
Janice Cook
Mary Cook
David Cooper
Patricia Cooper

Maria Coullard
Larry Cox
Linda Crisp
Christine Cryderman
Kathryn Dahlman
Patrick Daley
Amos Day
Jane DeMerse
Randall Desormeaux
Edward Dorie
Irene Eagle
Gordon Earl
Linda East
William Edward
Harold Elston
Edythe Ermatinger

Executive Abilities

James Ermatinger
Andrea Evans
Jeanne Ewing
Christine Faunt
Mike Fields
Bruce Fletcher
Gregory Flood
Normand Fontaine
Dewey Fornnarino
Robert Forrest
Ronald Forrest
Carol Fortin
Michael Fortin
Debra Fox
Ralph Gady
Gene Gagnon

Daniel Gallagher
James Gillette
Donald Gilroy
Marjory Gilroy
Kendall Gleason
Patrick Godin
Pamela Goehle
Beth Goeschel

Brenda Goetz
Debra Goetz
Randy Gordon
Timothy Gregg
Debra Hall
Martha Harris
Barbara Hawkins
Patti Herschell
Verna Herschell
Sue Ann Hill
Patricia Hillock
Deborah Hines
Thomas Hoopfer
Robert Hoornstra
Frederic Hoxie
Sarah Hubbard
Janet Hube
Chad Huffman
Fred Ingold
Dennis Inman
Kristi Issacson
Katherine Jacobson
Cynthia Jensen
Andrew Johnson

David Johnston
Raymond Johnstone
Mona Jolliff
Mary Jones
Linda Joutsie
Marjorie June
Patti June
Sandra Kangas
Rhonda Kelly
Helen Kibble
Fay Kiernan
David Kokko
Ralph Kokko
Julia Komarnizk
Penny Koponen
Gail Kravis
Hazel Krull
Ethel Lahti
Jean LaLonde
Gail LaMothe
Gerry LaMothe
Laura LaMothe
Raymond LaPrairie
Ronald Lawrence

Freshmen Gain New

Robert Leigh
Grace Leischow
Gwen LeuVoy
Margaret Lewis
Rachele Libertoski
Katherine Lipponen
Jeanne Lyons
Jane Mac Donald

Sheri MacDonald
Richard Mackey
Marlene Mackie
Randall Maleport
George Marra
Alma Martindale
Karol Mattson
Richard McBryde
James McClellan
Terance McConnell
Inez McCoy
Lauri McCoy
Catherine McDonald
Bruce McLeod
Duncan McMillan
Kathy McShane
Anne Menard
Robert Menard
Susan Menard
Wendy Menard
Sherrill Miller
Jane Minta
[illegible] Mitchell
[illegible] Mohr

Donald Monroe
Christine Morley
Hurvey Morris
David Morrison
Greg Morrison
Donald Moyer
Pam Murphy
Rick Murphy
Scott Murtha
Ken Musielak
Rick Nelson
Darien Neveu
Judy Newcomb
Penny Nichols
Cynthia Noble
Janet O'Brien
Robert Ogston
Duane Ordiway
John Osborn
Janice Ozzello
Julie Parker
Stephen Patton
Joanne Pavlat
Susan Payment

Scholastic Concepts

James Peake
Paul Piche
Debra Plumm
Sue Poppink
Dennis Preslan
JoAnn Preslan
Alan Raffaele
John Randazzo
Darlene Rapson
Cheryl Ray
Susan Ray
Michael Reath
Cheryl Reid
Robert Reno
Stephen Rice
Denise Roberge
Mike Rodiger
James Romano
Stanley Ronquist
Thomas Root
Deborah Rose
Margaret Rose
Brenda Rosini
Joseph Royer

Mark Ruditis
Steven Sadler
Russell Sanderson
Michael Sauro
Daryl Scales
Patricia Shaheen
Sharon Shampine
Carla Sharpe
Darla Sharpe
Dennis Sherman
Gordon Shunk
Gar Sillers
Dennis Skidmore
Theresa Smart
Deborah Smith
Dennis Smith
Maybelle Smith
William Smith
Richard Sommer
Paul Spurgin
Cathy Staffeld
Ricky Steinhaus
Ronald Stevenson
Elsie Strawderman

Debbie Streeter
Michael Streeter
Cleve Sullivan
Greg Sullivan
Jane Suriano
Sandra Sutliff
Barbara Swart
Thomas Swick
Ronald Syrjala
Joanne Tadgerson
Linda Talentino
Katherine Tanner
Gary Taylor
Robert Taylor
Patrick TenEyck
Penny TenEyck
Richard TenEyck
Denise Tepp
Robert Thompson
Dennis Thorseth
Linda Tucker
Kenneth Umbehocker
Dennis VanLuven
Julene Venious

Refugees Flood S.H.S. Corridors

Nancy Vollick
Linda Wallace
Roderick Wallace
Bobbi Wallis
Connie Wallis
Randaline Walsh
John Walton
Margaret Weir
Rosemary Wellington
Eric Westin
Wendy Westover
Alice White
William Wilcox
Richard Wilds
Linda Williams
Willard Willis
Kay Winling
Christine Wirtanen
Rick Woodgate
Thomas Woodgate
Michael Worley
Steven Wyatt
Cynthia Yon
Mary Zimmerman

Desserted corridors provide varsity cheerleaders with spacious practice area.

Vice-President Bruce C. Campbell, Student Council Representative Sally Cartwright, President Robert Blackstock, Treasurer Tempie Dubow, Secretary Twyla Talentino, and Adviser Mr. Kenneth Kiczenski research money making events.

Sophomore Officers Lead Responsibly

Kathleen Adams
Janes Adkins
Kevin Alford
Linda Allen
Rebecca Allen
Barbara Amyotte
Louise Antonelli
Gloria Arnott
Kenneth Bailey
John Bailey
Marla Ball
Deborah Baril
Elizabeth Barnes
Annette Barr
Beth Barron
Steven Bata
Bonita Baxter
Sharon Bayeur
John Beamish
Brent Belleau
Brian Belleau
Valerie Belleau
Thomas Bennett
Carol Benoit

Elizabeth Benoit
Melvin Benoit
Donna Bergeron
John Berko
Mark Berlinger
Nancy Bernard
Lee Bertram
Connie Black
Robert Blackstock
Carl Blixt
Paul Bottrell
Lanette Bourgond
Elizabeth Boyer
William Brabant
Byron Brommenschen
Dennis Brooks
Janet Brown
Philip Brown
Terry Bumstead
Janet Bush
Robert Bye
Bruce C. Campbell
Bruce N. Campbell
Robert Carlson

Donald Cartier
Sally Cartwright
Vicky Chadwick
Ronald Chalmers
Jerry Chaon
Lee Christie
Hugh Clarke
Vern Clement
Ivan Clow
David Collins
Beverly Cook
Gary Cook
Catherine Cooper
Roger Cooper
JoAnne Couvier
Paul Crozier
Charles Cryderman
Ronald Cryderman
Jack Curry
Candice Curtis
Nancy Curtis
Cathy Dahl
Tom Dalgard
Darryl Dalimonte

Sophomore Sophistication

Janet Diehr
Paul Douglas
Susan Drow
Tempie Dubow
Marcia Dumbeck
Ann Earl
Nancy Earl
Linda Erickson
Cheryl Ermatinger
Lynn Fair
Carol Falkenhagen
Roger Falkenhagen
Wayne Fortin
Deborah Fournier
Kathy Fox
John Freeborn
William Freeman
William Gabriel
Richard Gady
Penny Gagnon
Diann Garlinghouse
Leonard Garyson
Marsha Gerrish
Cynthia Gleason

Terry Goetz
Arlon Goforth
Nancy Gray
Lenore Green
Thomas Gregg
Patricia Gugin
Dennis Guillard
Rickie Hancock
Janice Hanna
Michele Harvey
David Harwood
James Hawkins
Steve Hayslette
James Helm
Timothy Higgins
Richard Hill
Roberta Hill
Andrew Hitchcock
John Horka
Roger Horton
Cassandra Imson
JeTrey Jackson
Robert Jacobson
Andrea Johnson

Donald Johnson
Nora Johnson
Lois Johnson
Terri Jones
Michael June
Reuben Kangas
Shari Kangas
Christine Kelly
William Kelly
Dennis Kennedy
Virginia Kiernan
Ernest Klein
Stephanie Klein
Anthony Klier
Cindy Koivisto
Terry Laaksonen
Thomas LaCross
Bruce Laitinen
Gerald LaLonde
Timothy LaLonde
Cynthia Lamoreaux
Robert LaMothe
Gregory LaPrairie
Gregory Larson

Develops Slowly

Charles LaRue
Jean LaRue
Donald Lawrence
Richard Leischow
Martin Lewis
Samuel Lightfoot
James Lorendo
Patricia Lyons
Robert MacDonald
David Mackie
Wayne Madden
John Maki
Mary Maki
Terry Ann Maki
Melvin Maleport
William Malette

Martin Malloy
Darrall Marble
Ronald Marble
Shyrlee Marble
Gregg Marchetti
Gerald Marshall
Sandra Mastaw
Robert Materna
Bruce Mattson
Lynn Mattson
Lynn Mayer
Daniel McCoy
Leslie McCoy
Maureen McCoy
Patti McCoy
James McCulligh
Diane McDonald
Brenda McKerchie
Doris McKerchie
Harold McKerchie
James McKerchie
Richard McKerchie
Daniel McPherson
Debra McPherson

Diana McPherson
Joanne McShane
Annette Menard
Derba Menard
Dennis Menard
Donald Menard
Joseph Mendoskin
James Menere
Joseph Michalski
Normajean Miller
Kristin Mitchell
Benjamin Moiles
Patricia Moore
Helen Mourufas
Mary Murphy
Patti Murphy
Darryle Murtha
Ellen Myers
JoAnn Myner
Linda Myner
Bradley Newman
Mike Nicholls
Daryl Nichols
Dennis Nichols

Experienced Sophomores Evolve

Ron Nixon
David Nordstrom
Marjorie Norton
Donna Oberle
Byron Osborn
Debra Ouimet
Jaak Pahn
Michael Pajala
Roseana Parish
Cecil Pavlat
Richard Payment
Kenneth Perrier
Muriel Persall
Renee Peters
Cindy Peterson
Nancy Peterson
Cynthia Prichett
Richard Proffitt
Susan Puska
Eileen Quack
Robert Quigley
Deborah Quinn
Mary Rapson
Neil Reid

Mei-Lam Rice
Ronald Robinson
Thomas Roe
Barbara Rogers
Frances Rogers
Roy Rogers
Deborah Rose
Varari Rosini
Ricky Roy
Daniel Rudd
Dennis Rutledge
Marian Sally
Dale Saunders
Jeffery Sauro
Patrick Sauro
Francis Sawasky
Deborah Shadnaw
Rheaheth Shaski
Kenneth Sherman
Deborah Shuman
Karl Shunk
Connie Sibbald
Gwen Sibbald
Rosemary Sibbald

William Sillers
Theresa Simpkin
Donald Sindles
Arthur Smart
Kevin Smith
George Somes
Richard Somes
Barbara Speicher
Jacqueline Stevens
Frank Stott
Brenda Suggitt
Judith Sullivan
Marc Sundstrom
Pamela Swailes
Mary Synett
Thomas Tadgerson
Howard Talentino
Twylia Talentino
Mary Tanner
David TenEyck
Mike TenEyck
Marietta Thompson
Timothy Tilson
Julie Truckey

into Responsible Citizens

Carol Vanderband
Patricia Vanderband
Jacquelyn Veler
John Venious
Linda Verrett
Douglas Vert
Edith Warick
Martyn Waybrant
Russell Waybrant
David Webber
Gladys Weber
Patricia Weinschenk
John Wemigwans
Penny Wenman
Larry Whisenant
Joan White
William White
Sandra Willis
Judy Wilson
Mary Wilson
Charles Wiltsie
Thomas Wiltsie
Terry Winger
Jan Worley

CAN'T SEE YOUR BOOBS in this ONE, SUE!!

Band members present "Christmas Happenings" to school and community.

Mr. Jack Toolan, adviser, Mac Finlayson, vice-president, Linda Myers, secretary, and James B. Mackie, president, discuss Junior Homecoming Float.

Third Year Officers Supervise

Faunce Aikens
Katherine Akkanen
John Albinger
David Albrough
Mark Alford
Joseph Allison
Glenn Anderson
James Anderson
Donald Arbic
Glenn Arnett
John Arnott
Billie Auguston
Norman Avery
John Babcock
Thelia Bailey
George Bain
Bonnie Barkley
Leanne Barnes
James Barrett
Ronald Bata
Candace Bean
William Bedore
Harvey Bell
Mike Belleau

Dean Bennette
Ann Benoit
Thomas Bergeron
Patricia Bergstrom
Rand Bishop
Beverly Bogart
Ricky Bosley
Bernard Bouschor
Beverly Bouschor
Barbara Brawley
Susan Bresnahan
Susan Briggs
Stanley Bright
Sheryl Brommenschenkel
Gerald Brown
Sally Brown
Sally Burnside
Michael Burtt
Gary Calery
John Campbell
Barbara Carlson
Larry Carmack
Cynthia Cartwright
Sandra Caster

Lila Causley
Ann Christianson
Helen Clark
Mary Clement
Duane Clow
Alfred Colegrove
Barbara Collette
Patricia Cook
Colleen Cooper
Richard Cooper
Coral Cork
Allen Currie
Gary Curtis
Dennis Dahlman
Michael Daley
Craig Davidson
Cheryl Davis
Stephen Deluca
Vance Diotte
Kathy Donnelly
Cynthia Dorie
Paula Douglas
Stephen Drouin
Nancy Durno

Junior Activities

Greg Eagle
Kathy Eagle
Marianne Eagle
Martin Eckardt
Randy Edward
Ricky Edward
George Eicher
Margaret Elston
Michael Ermatinger
Terry Eshaia
Lois Farero
Frederick Farrish
Linda Faunt
Theodore Ferguson
Donald Finlayson
Patricia Flood
Joanne Flowers
Michael Flynn
Sandra Forrest
William Frost
Ardith Fryer
Wayne Gamelin
Edward Gaus
Sandra Gaus

James Gillotte
Daniel Gilroy
Christine Godin
Linda Graham
Brian Green
Janet Gregg
Michael Gregg
Richard Gregg
Robert Gregg
Linda Hamilton
Beth Hancock
Kenneth Hancock
Fred Handziak
Carol Hanna
Sharon Hanna
Barbara Harris
Laurel Harrison
Ronald Hembroff
Stephen Henderson
Linda Hill
David Hillman
Vernann Hillock
Bonnie Hodge
Linda Hodges

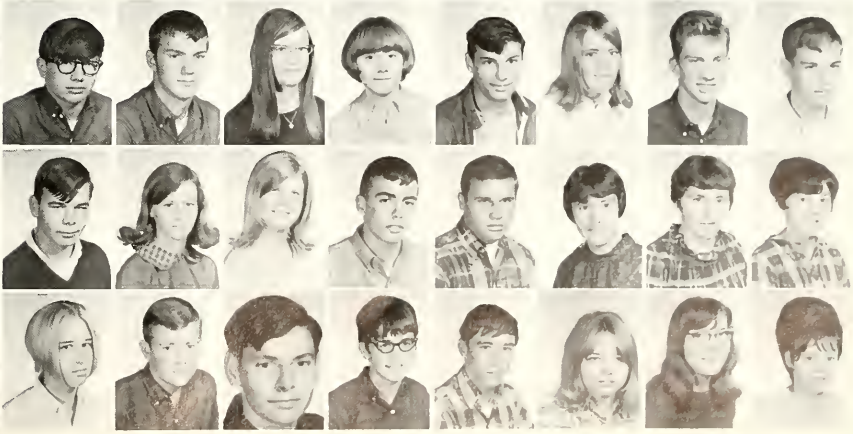

Donald Howson
Dennis Hungerford
Debra Johnson
Paul Johnson
Paula Johnson
Wayne Johnson
David Jones
Patricia Jones
Steve Kane
David Kellis
John Kellis
Catherine Kibble
Marguerite Kiernan
Jean King
Roger Koistinen
Timothy Koivisto
Edward Kubont
Helen LaPrairie
Timothy Larson
Sharon Leach
Carol Leask
Cheryl Leask
Charles Leigh
Michael Leigh

Juniors Anxiously Anticipated

Juanita Lipponen
David Lounds
Daniel Lyons
Michael MacDonald
Sandra MacKechnie
James B. Mackie
James S. Mackie
Linda Maki

Timothy Malette
Michael Mansfield
Carolyn Marchand
Lynne Marken
David Martin
Donna Martin
Stella Martindale
Darby Marvig
Kay Mattson
William Mattson
Sandra Mayer
John McDonald
Dennis McKelvie
Bert McKerchie
Dorothy McKiddie
Darl McLean
William McLeod
Fred McMillan
Scott McPherson
Alfred Menard
Karen Messer
Michael Metrish
Barbara Michaels
Ronald Michalski

Gary Miller
Annette Mills
John Minta
Gerald Mitchell
Harold Mitchell
Grace Moiles
Ronald Monck
Gordon Moon
Hugh Moran
Thomas Morley
Vicki Morris
George Moyer
Charles Murray
Christine Myers
Linda Myers
Gregory Myner
Gene Nelson
Andrew Newcomb
Charles Niemi
Gary Nurmi
Kenneth Oberle
Jeffrey Oberman
Albert O'Brien
Robert O'Neill

Approaching Senior Year

Gayle Owaski
Linda Palmer
Peggy Pavlat
Joann Payment
Pamela Peller
Steve Perron
David Perry
Patrick Perry
Charles Peterson
Terry Petingalo
Clark Petrousek
Terry Pettett
Robert Pirainen
Maryla Porter
David Pruess
Richard Rand
Margaret Ranson
Gary Rapson
James Rogers
Albert Royer
Peter Rushford
Charles Russell
Carol Sally
Larry Sanderson

John Sandie
Thomas Sayer
Gretchen Schneider
Franklin Scott
Carol Selbo
Marcia Seppala
Susan Seppala
Patricia Shackleton
William Shouldice
Linda Shuman
Andrew Sibbald
Margaret Sibbald
John Siegwart
Douglas Sims
Russell Smart
Michael Smith
Suzanne Smith
Wanda Somes
Larry Sparkes
Jacqueline Specht
LeeAnn Speicher
Gail Spencer
Thomas Spurgin
Roberta Spurlock

Christopher Stabile
William Stanaway
Terry Steinhaus
Janet Stevenson
Mary Stevenson
John Stewart
Raymond Stott
Margaret Strawderma
Bryan Sundman
Barbara Swan
Wendy Swan
David Swart
Ronald Tamlyn
Gregg Taylor
Linda Taylor
Norman TenEyck
Robert Thompsett
Michael Thompson
William Thompson
Margaret Trapasso
David Tremont
Nora Trumbley
Larry Verrett
Elisabeth Vialpando

Juniors Affect Image of Superiority

Harold Vollick
Joyce Vollick
Paul Wade
Barbara Walker
Virginia Wallace
James Wardlow
Beverly Warick
Deborah Weaver
Cheryl Webb
Richard Webber
Gail Weber
Janice Werve
Donna Westerburg
David White
Cynthia Wilcox
Geoffrey Wilson
Michael Wirtanen
Melissa Wolfe
Donald Worley
Timotheus Woskobojnik
Ernest Wright
Larry Yon
Diane Zimmerman
David Ziegert

Needed R.O.T.C. Drill Team practice disrupts the studious atmosphere of third floor west.

Seniors

'Onward Is Our Victory'

President Larry Hembroff, Treasurer Grace Boult, Secretary Kathy Ward and Vice-President Jim Young discuss plans for graduation with Class Adviser Mr. Mervin Beadle.

Nancy Anderson

Julie Antonelli

Alan Armstrong

Sally Augustson

Donald Autore

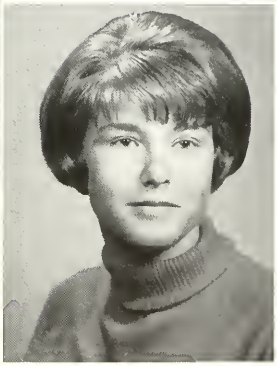

Elyse Ball

Rita Bergeron

Mary Adams

Donna Arnott

William Beamish

Dennis Bennette

Linda Bergeron

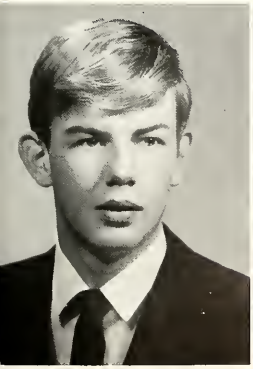

Priscilla Black

Larry Bogart

Linda Bosley

Gene Bertram

William Bosley

Grace Boult

Nancy Bowers

James Brady

Stanley Bridge

Gordon Brazil

Cynthia Bricker

Mary Bridge

Gary Brown

Lesley Brown

Guy Bumstead

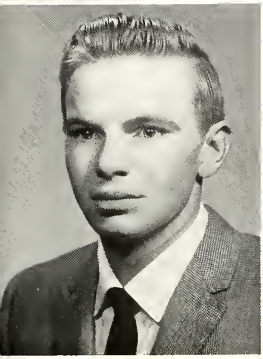

Eva Brosco

Thomas Bumstead

Barbara Burt

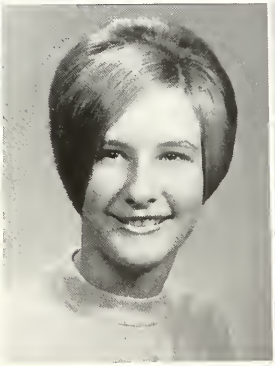

James Burtt

Robert Burtt

Kathryn Calder

Catherine Bush

Stephen Bush

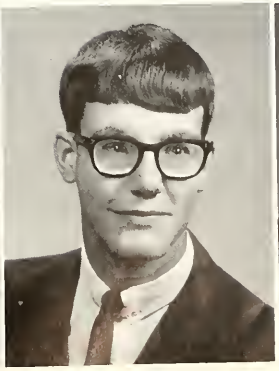

Norma Byers

Kenneth Carlson

Brian Carr

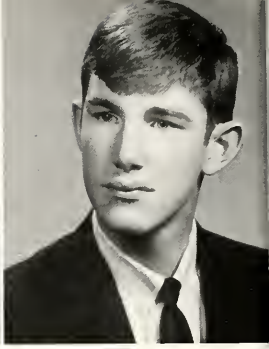

Randall Carr

Robert Caldwell

Robert Chapman

Barbara Clarke

William Cobb

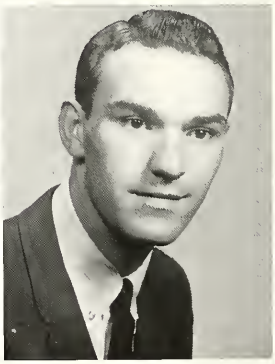

Susan Cody

Patricia Comisky

Edwin Colegrove

James Conley

Marilyn Collier

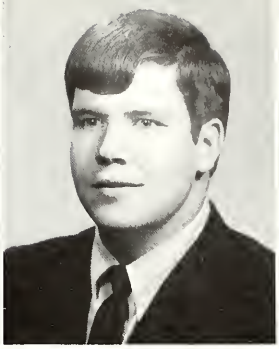

Paul Cook

Diane Couvier

Sally Craven

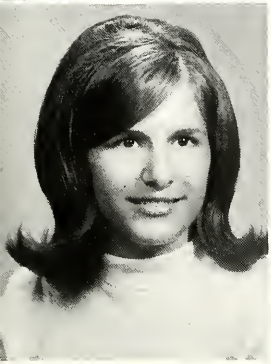

Diana Cook

Sharon Crebo

Mary Crisp

Patrick Dennis

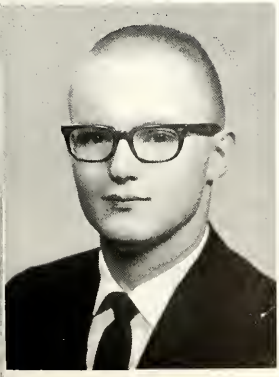

Daniel Cryderman

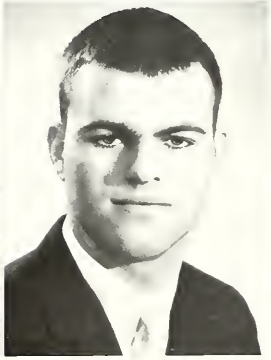

Sharon Doran

Phillip Drittler

Clara DeLuca

Janis Eckardt

Candace Erard

Lynne Ermatinger

Patricia Fabricino

Joann Eichstaedt

Robert Fabricino

Gretchen Flood

Richard Fontaine

Maurice Forrest

Patricia Goehle

Thomas Fortin

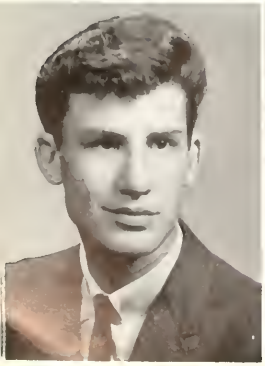

David Geniesse

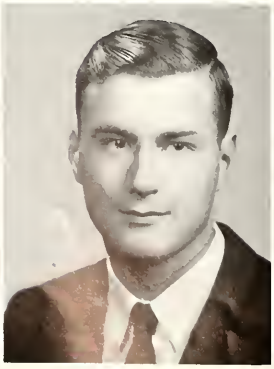

Steven Gerrish

Diane Gordon

Stephen Gorsuch

Jocelyn Gough

Bonnie Gregg

Donald Gregg

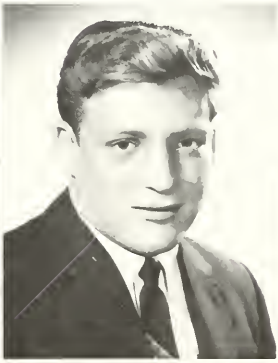

Steven Gustavson

Samuel Harma

Mary Evans

Daniel Green

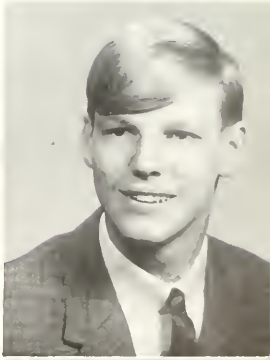

Robert Haft

Robert Hanna

Cathy Hansen

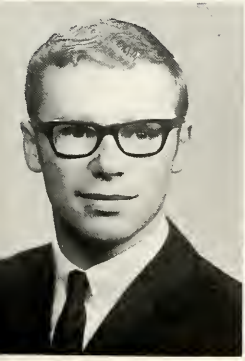

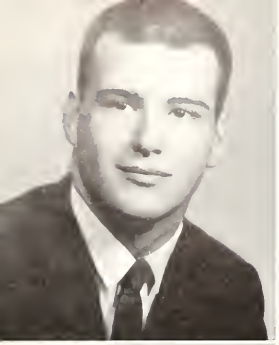

Becky Hatch

Glen Helman

Larry Hembroff

Grant Harris

Gary Hendrickson

Gary Herschell

Fred Hill

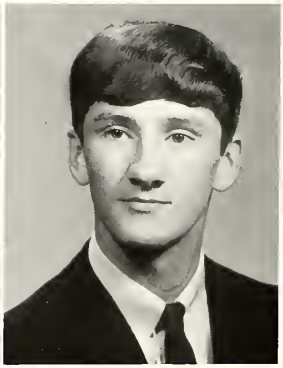

Cynthia Hines

Melody Hope

Brenda Hoath

Georgia Holton

Gayle Hope

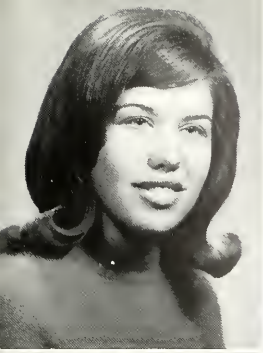

Judd Howson

Penny Hubbard

Beverly Izzard

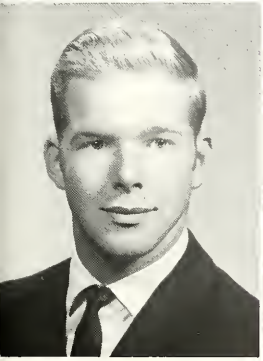

Kristine Korka

Kenneth Izzard

Richard Jacobson

James Jeffrey

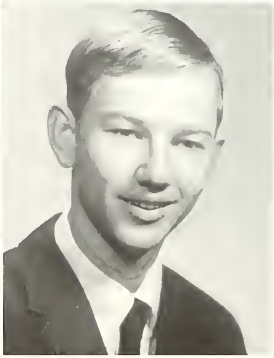

Barbara Johnson

Ronald Karvi

Ronald Johnson

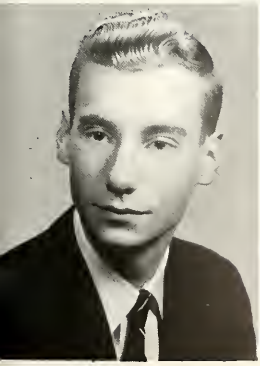

Leo Joutsie

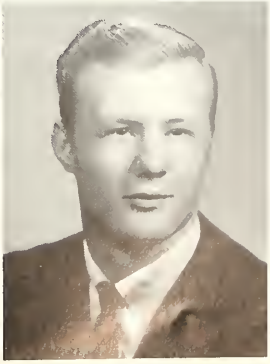

Gary Kabke

Shirley Kellan

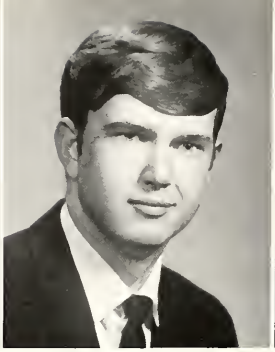

Michael Kelly

Ernest Kemp

Mary Ellen Keating

George Kempf

Mary Kay Ketchum

Roselyne Kiernan

Sandra Koivisto

Steven Lightfoot

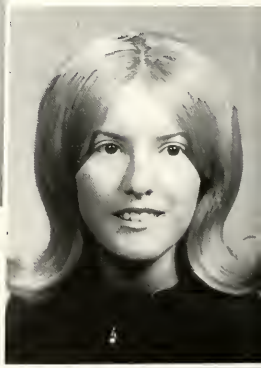

Bernie Krull

Darlene Krull

Evelyn Lahti

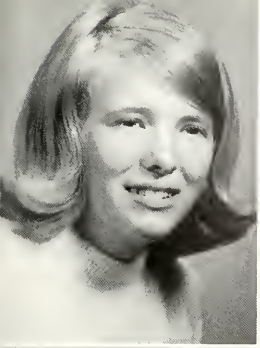

Deborah Macki

William Maki

Richard Malcolm

Virginia Lutz

Carolyn Maltas

Thomas Mansfield

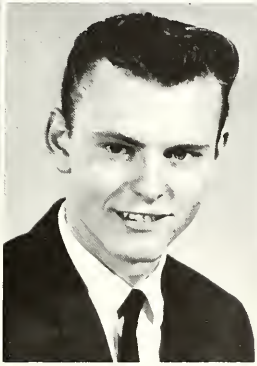

Robert Marchand

Eric Marken

Joanne McDonald

Weldon Mathson

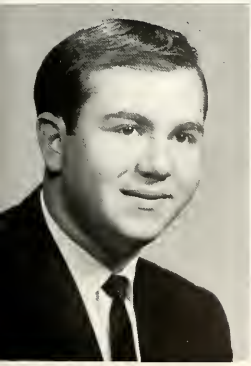

Daniel Mayer

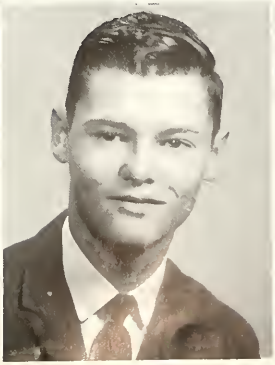

Diane Mayer

Daniel McKerchie

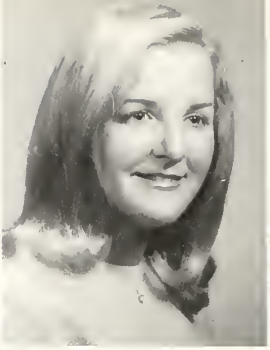

Carol Meehan

Scott Michaels

Marsha McGahey

Robert Moiles

Anita Moon

Janis Moran

Lawrence Myers

Marian Neubecker

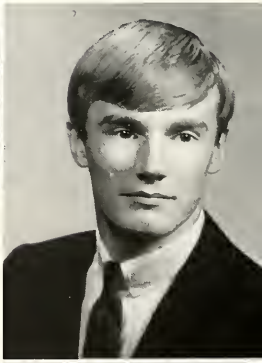

Katherine Myner

Wilma Nash

Donna Nelson

Robert Newcomb

Douglas Norton

Margaret Nurmi

Gail Newcomb

Coleen O'Brien

Robert O'Brien

Vivienne Ordiway

Antonio Orlando

Margaret Patridge

Daniel Owaski

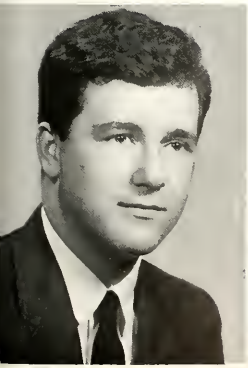

Glenn Owaski

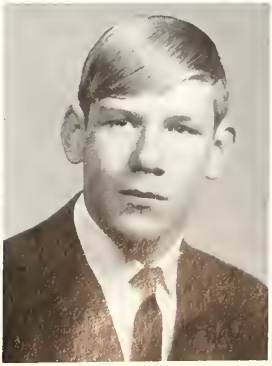

Gary Palmer

Lawrence Paquette

Howard Pavlat

Patricia Pavlot

Robert Patton

Angeline Payment

Constance Payment

James Payment

Janice Peake

Beverly Purvis

David Peterson

Herbert Peterman

Kathleen Preslan

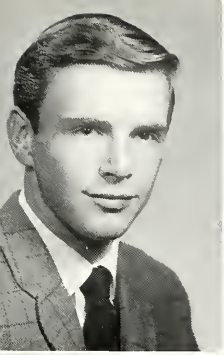

Barbara Quinn

Claudia Rand

Michael Redmond

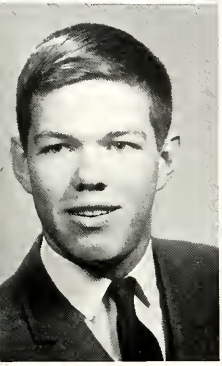

James Quigley

Scott Reid

Suzanne Riddle

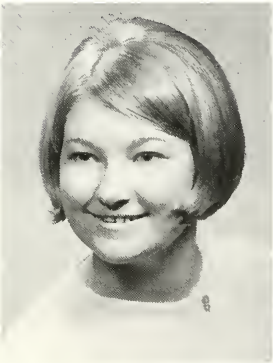

Gary Roe

Bonnie Rogers

Sara Selbo

Nancy Rogers

Evelyne Ron

Gloria Royer

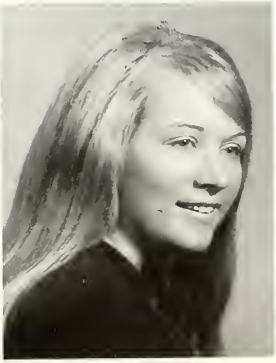

Marshall Sharpe

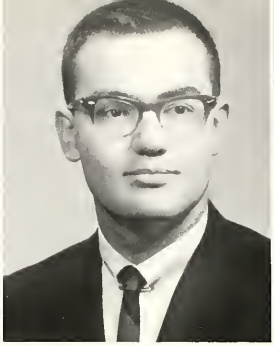

Fredrick Shaw

Marsha Shunk

Charles Seppala

Michael Sibbald

Beverly Smith

Michael Smith

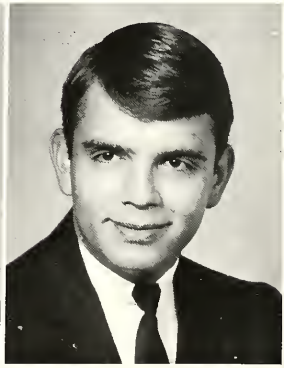

Linda Sommer

David Stobaugh

Dianne Stanaway

Carol Steffens

Alfred Stevens

David Strickland

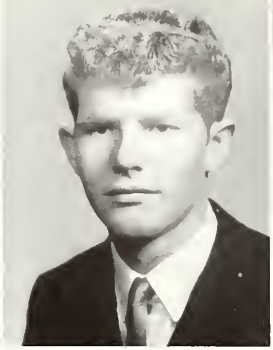

Randall Suggitt

Rebecca Swick

Carol Streeter

Mary Tadgerson

John Taylor

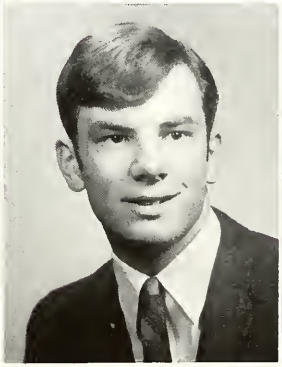

Joan TenEyck

Larry TenEyck

Robert Wade

Edward Thomson

Ralph VanLuven

Jerri Veler

Kathryn Ward

Shelah Wardlow

Dennis Waybrant

John Ward

Melvyn Waybrant

Dale Weber

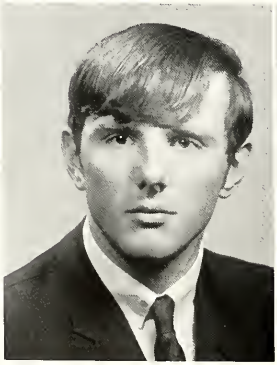

Deborah White

Craig Wilds

Penny Woodgate

Karen Wilson

Linda Wollan

Hal Woodgate

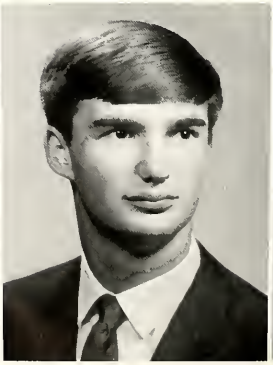

Katerina Wydra

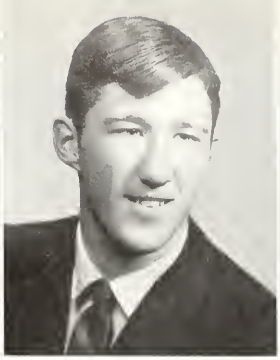

James Young

Richard Ziegert

Brenda Hoath gives a slide illustrated presentation on the organization and function of the United Nations to the American History classes.

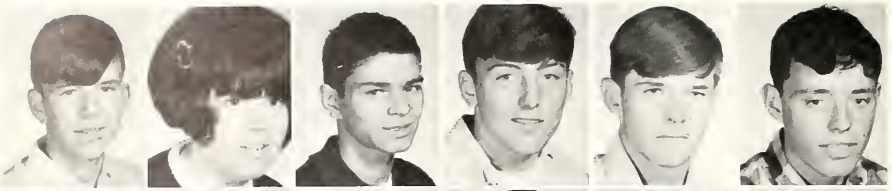

Robert Amell
Sherry Aube
Donald Bowerman
David Bryers
David Buchan
John Christie

Joseph Cole
Donald Corbiere
Gene Curtis
John Earle
Kenneth Ermatinger
Roland Fletcher

Merle Gurnoe
Tamara Hart
David Hutte
Donald Johnston

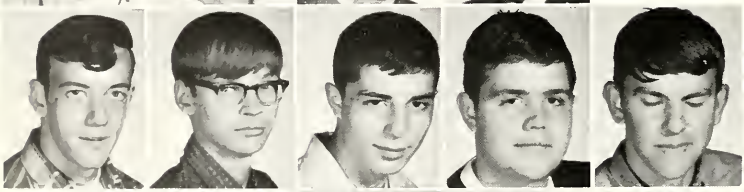

William Kellis
Arthur Klein
Walter Komarnizki
Jon LaBossiere
Duane LaCrosse
Charles Marsh

Gail Mastaw
Kenneth McBride
Gene McKenzie
Louis Menard

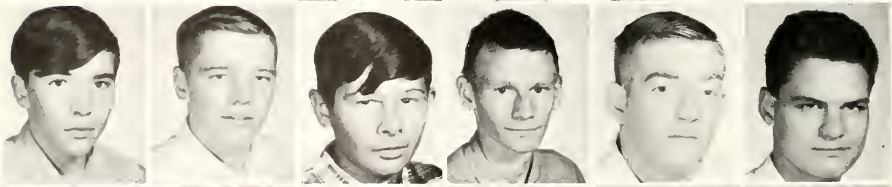

Terry Menard
Stephen Morrison
Donald Nichols
Lewis O'Brien
Lee Pressel
James Sally

Daniel Soper
Roy Spencer
Dallas Steinhaus
Richard Stone
Robert Tepp
Gary Vincent

Congratulations!

Columbus landed on an island
and discovered two continents he hadn't
dreamed of. Discovery is like that.
It always creates new challenges.
We hope you'll look upon
your high school diploma that way.
And use it as a base of exploration that
will take you on to college and
the challenges which await you there.
By the time you graduate,
you will have found a few answers.
And discovered many more questions.
Then you'll be ready to start exploring again.

MICHIGAN CONSOLIDATED GAS COMPANY

Chanel

Ambush

Wilma shows Evelyne our enchanting French cologne from

MALTAS AND FLOOD DRUG

Ashmun at spruce

632-9661

Standard Products

- Electronic motor tuneup
- Carburetor repairs

Complete line of all accessories

BRUMWELL STANDARD SERVICE

632-8711

819 E.

Easterday

STANDARD

Walgreen Agency

Dial 632-9751

517 Ashmun St.

Soo Mich.

SHOBERG DRUGS

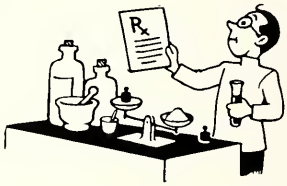

WATSON'S SHOE STORE

Shoes for the entire family!

Sault Ste. Marie and Pickford

1230

on your dial

NORTHERN ELECTRIC

Where you can see

ZENITH

Stereo—TV—Radio

Americas NO. 1 Seller because they are made to last longer

Tom Ewing swings good music 3:30 to 5:00 every week-day afternoon.

W S O O

Tempo

YOUR STORE WITH MORE AT LOWEST POSSIBLE PRICES

National Brands
tv—stereo—radios—freezers
refrigerators—washers
air conditioners
dryers—vacuum cleaners
Sault Shopping
Plaza
Soo, Mich. 49783
Phone
632-6871

Roses
Roses
Roses

Marsha Shunk, Doris
McKerchie, & Katerina Wydra
admire the beautiful
flowers at

WEBER'S FLOWERS

1901 Ashmun St.

Oh Please Let That
Last Ball Sink into
the Pocket. I've Had
the Most Enjoyable
Time Here at the

CUE CENTER

724 Ashmun

Everything in music is at

SOO COIN

112 Ridge Street
Magnavox
Philco
RCA Whirlpool

Join
your
friends &
earn your
college
degree at

**LAKE
SUPERIOR
STATE
COLLEGE***

Of Michigan Technological
University
Sault Ste. Marie, Mich.
Michigan's Newest 4
Year State College

Courtesy of

**The Evening News
Sault News
Printing Co.**

C
O
N
G
R
A
T
U
L
A
T
I
O
N
S

"68"

from

**WIMPY'S
BARBER
SHOP**

Serving Michigan's Eastern
Upper Peninsula

ESELCO

Sandy and Charlie are going styled right, in fashions from

MONTGOMERY WARD

524 Ashmun street * 632-2247

CENTRAL SAVINGS BANK

FULL SERVICE BANK

You save more at the bank with
the Seven Star Emblem
on the door

CENTRAL SAVINGS BANK

418 Ashmun

632-2201

NORTHERN MAPLE PRODUCTS

Barbeau, Mich.

Kathy Myner and Dave Siebaugh admire the fine selection of clothes at

BARISH BROTHERS

221 Ashmun 632-6161

Kathy Calder and Marsha Shunk know the best way to save money is with a savings account at

THE SAULT SAVINGS BANK

Our best to the class of 1968 from

WELCH'S MOTOR and SERVICE

1160 E. Portage

Kathy Myner
Doris McKerche

see that far the finest results you should take your laundry to the

SOO LAUNDRY & CLEANERS

160 Ridge Street
across from the
post office

RODIGER'S SPORTING GOODS

Sports are a healthy way to spend your leisure time.

Boating, water skiing or any equipment it's

Bowl your cares away!

DONDEE BOWLING LANES

Open Bowling
Every Afternoon
Saturday & Sunday
Free Instruction
US 2 at
City Limits

To
the
class
of 1968

our
CONGRATULATIONS

KREFT'S PIANO & ORGAN STUDIO

117 Arlington * 635-5B16

Your Hollmark
Headquarters

GERRIE PRESS
Ashmun
at
Dawson

"Department Store of Finance"

The commercial bank can be called this because it offers such a wide variety of services. The Dow Jones teletype is just one of the many services available at:

FIRST NATIONAL BANK

A Member of the F.D.I.C.

The newest and most modern equipment is used to keep your school and community clean.

SAULT SANITATION SERVICE

635-5971

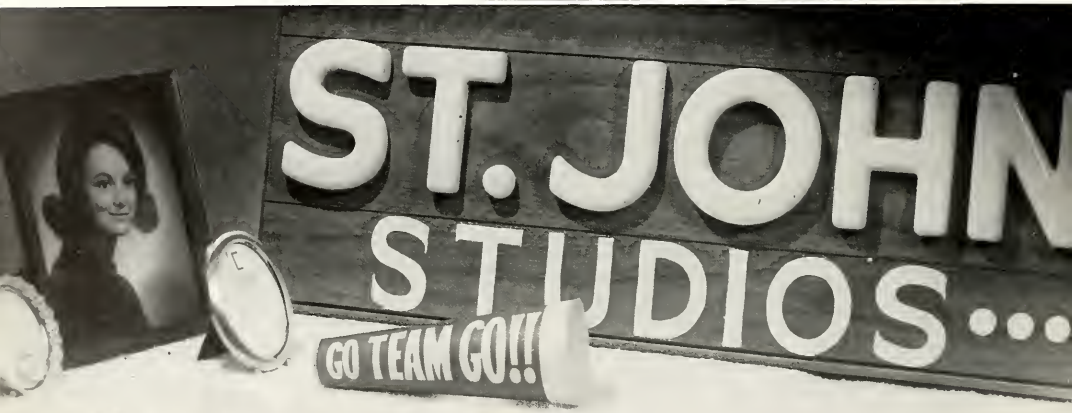

OUR 21st. YEAR
YOUR CHOICE FOR SENIOR PORTRAITS...

Soo Creamery

SAULT ASSOCIATION OF INDEPENDENT INSURANCE AGENTS!

Sault Ste. Marie, Michigan 49783

ADAMS INSURANCE AGENCY
223 Ashmun St. 632-2891

CALDER INSURANCE AGENCY
402 Ashmun St. 632-6781

FOWLER INSURANCE AGENCY
204 E. Spruce 632-2163

FRUIK INSURANCE AGENCY
417 Maple St. 632-8681

MADIGAN INSURANCE AGENCY
519 Court 635-5233

McGAULEY INSURANCE AGENCY
107 Arlington 632-8121

McKEE INSURANCE AGENCY
407 E. Spruce 632-9622

MYNER INSURANCE AGENCY
932 Ashmun 632-9631

OLD MURPHY & OLD
206 Ashmun 632-2203

GLENN SMART AGENCY
353 Carrie St. 632-8761

QUIGLEY AGENCY
113 W. 19th 632-7794

THE MAN STORE

Move up with North American Van Lines gentlemen of the moving industry

WEIR MOVING AND STORAGE

No Ring! Then get out of my life.

Next time he'll go to

A. E. MACKIE & SON

632-3511

SOO BOTTLING COMPANY

SELL Coca-Cola TRADE-MARK ®

things go better with Coke

TRADE MARK ®

Taking pictures of that
wonderful moment,
commencement and parties

Have them processed
at

MATERNA PHOTO STUDIOS

301 Ashmun

632-8501

You name
it and we
have it!

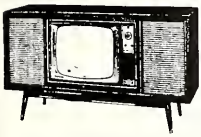

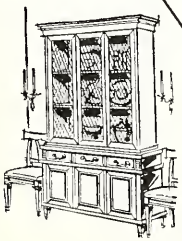

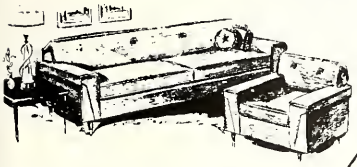

SHUNK
HOME FURNISHINGS

HANKS SPORT SHOP

Guns and Fishing Tackle
Cottages Boats and Motors
Rented—3 miles east of
Barbeau, Michigan, on
St. Mary's River

Channelview Sport Shop

Modern
equipment
used by Soo
High students
to break the
baredam of study
hall.

on
your
way
home
still
carrying
that letter
in your
pocket?

S T O P

mail it at

ROE'S GROCERY

U. S. Post Office

Barbeau, Michigan 49710

Val
To a real
cool kid I had
fun with in Chem.
Lots of luck.
Ron "69"

Val
To a real
sweet kid
who's a real nut.
Best of Luck
Lynne "70"

Val.
To a real sweet
girl in chem. class.
Remember the good & bad
things about. Stop by & see
me this summer if you're up
my way. Have fun next year as a
big junior & be good. Kinda hard to
do both at the same time hey.
Good Luck.
a friend always.
Linda
'69.

Val,

To a real cool kid
I got to know pretty
well last summer. Hope
we have as much fun next
summer.

Jackie
"9"

Val,
To a really
sweet kid who is
a lot of fun. Al-
ways Remember
the good times
we had. I hope
there are alot more
to come in the
future. Best of luck.
AFA
Kay '69

Val, nice and
to a real sweet kid. Good luck
picked you up in Chemistry
Chemistry class. Have a
good time this year.
Dennis

Val
Just
my name
claiming to
change. Have
a good summer and
Have a lot
years ahead.
Louis

Val.
Too really
sweet kid!
Don't forget all
the fun with [illegible]
English with all the times
you arrived early!
Love ya,
Joan

Val,
To a really great
kid who struggled
through a year of
Chemistry with me.
Good luck with all
you do.
Donna
"70"

Val,
To a real nice girl to have
in my Latin and
English classes. I'll miss
you in Latin next year. (ha! ha!)
Good-Luck always and don't be
too hard on all the guys! Carol
"70"

Val
To a real
good friend but
I pay you back
for the Latin
Banquet.
Ellen
"71"

Val,
To a Underclassman!
Best of Luck in the
future and have all
the fun you want!!!
Be good to the
guys. Celeste
"69"
P.S. I'll invite you to
a swinging party
next year this time!
O.K.

Val,
The best of luck
to a very sweet kid.
Be good and take care.
Love is all around us,
hope you find it. I can't.
Love,
Jul
"70"

Val,
To a real sweet
kid even if you're a
sophomore. Never
forget the party at
your cousin. Best
of luck always.
Karen
"69"